Oberlin College

Purchasing and Auxiliary Services

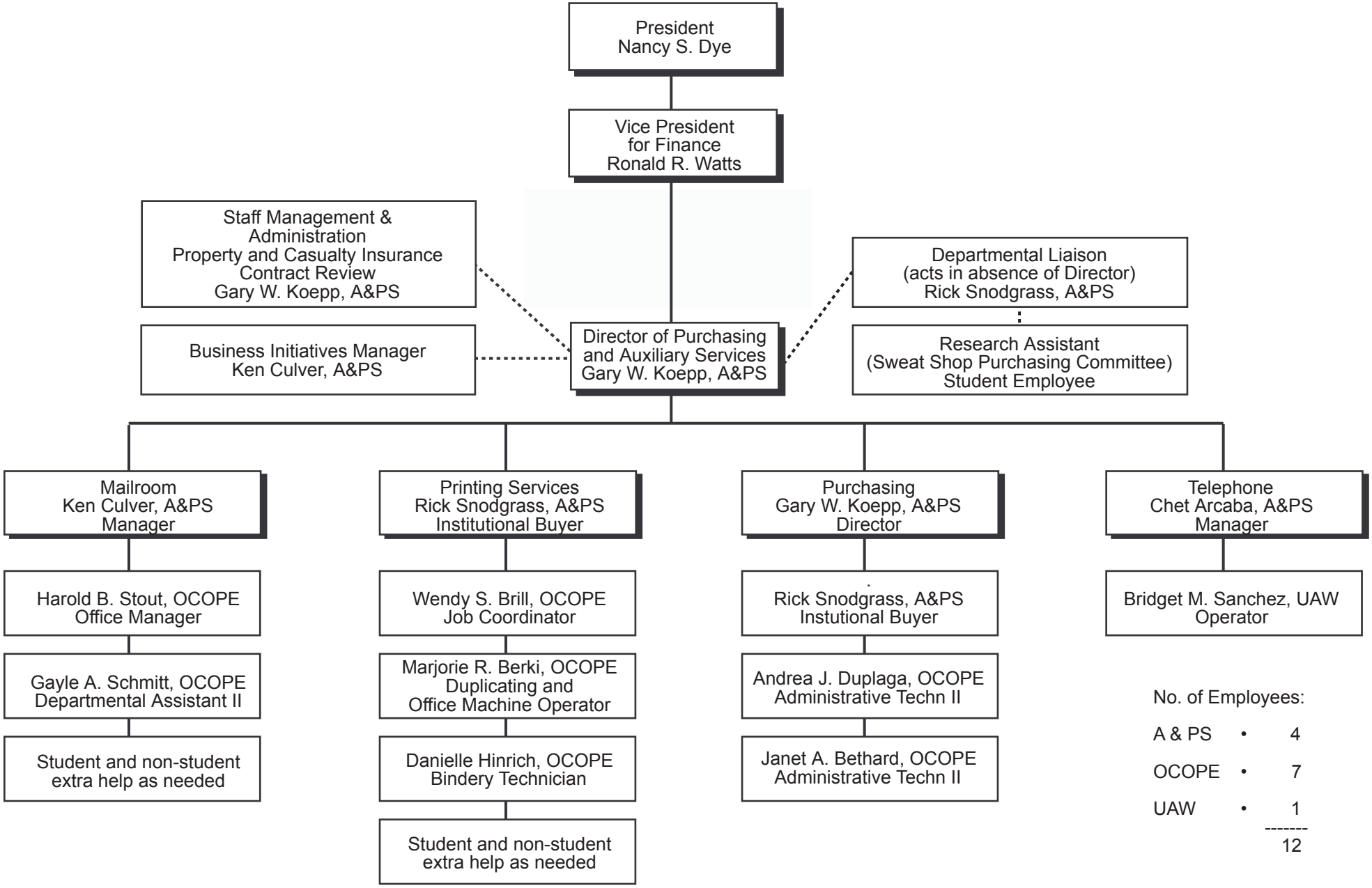

No. of Employees:

A & PS	•	4
OCOPE	•	7
UAW	•	1

		12

Rev. 02/06